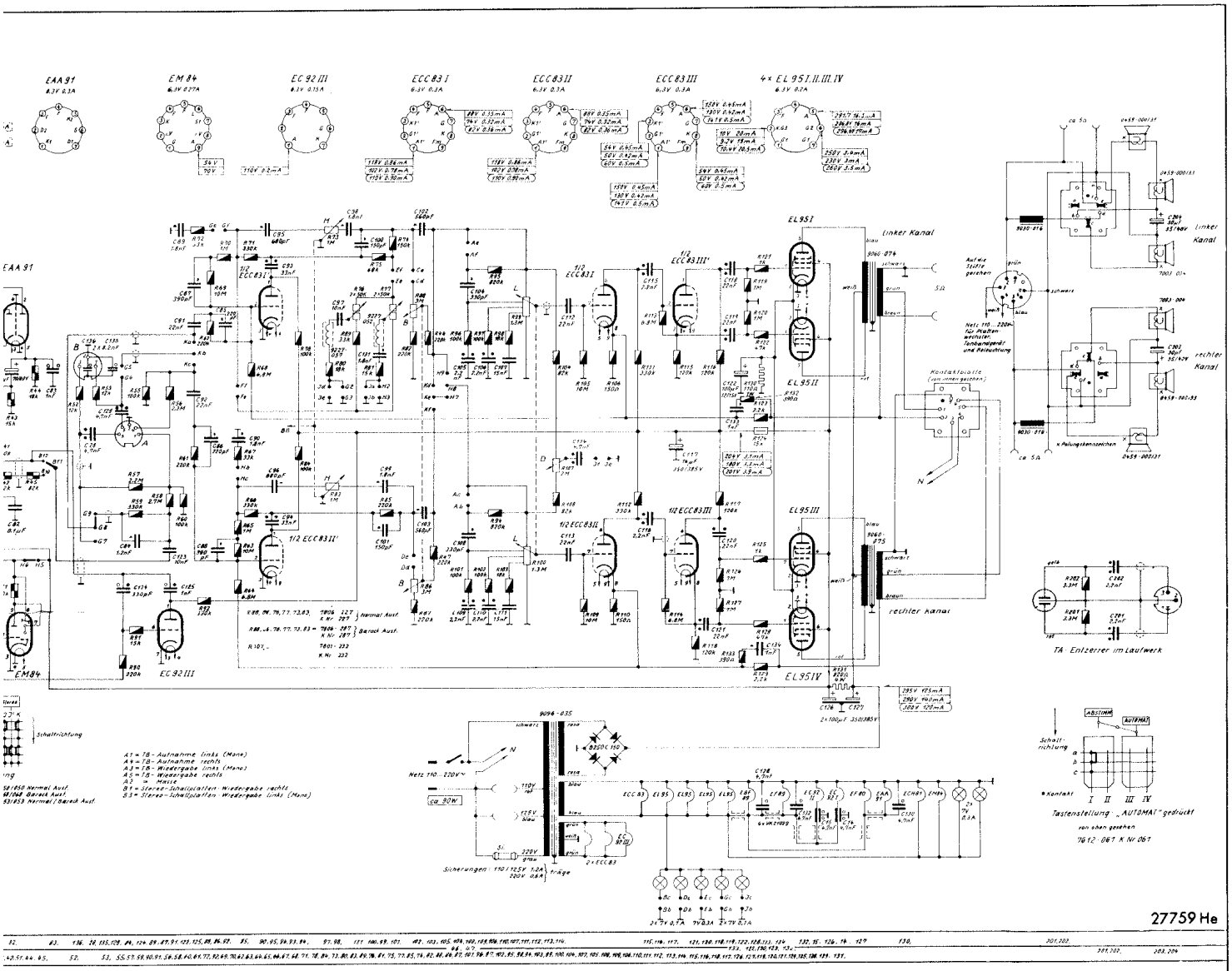

GRUNDIG WERKE FÜRTH (BAY.)

„ SO 191/60 "

(2153-001)